64

Ambassador

L.C.B.M.

Digitized by the Internet Archive
in 2010 with funding from
Tyndale University College and Seminary

http://www.archive.org/details/ambassador1964lond

ARCHIVES - OBC/
987-015
FC-YB-LCOM-

London College of Bible and Missions

London, Canada

Ambassador '64

Editorial

The age in which we live has been made intensely exciting and awesome by the explosively expanding frontiers of knowledge and its implications.

In the past few decades, the Christian world has not exercised leadership in the areas of knowledge and intellectual experience. However, in the past few years there has been a resurgence of evangelical Biblical scholarship, and growing interest in all areas of life.

Good leadership, has and always will be a result of training in the specific field in which one is a leader. The basis of our training is be firm both in faith and reason. It must be firm in faith because faith is the only way well pleasing to God by which successful spiritual life has been lived in the past. It must be firm in reason because God has given to man reasonable faculties by which he might discover His creation.

By the moral and mental endowment that man has received from his Creator, provision has been made for the development of specific gifts and interests.

London College is aiming to provide the external facilities to promote these gifts in various fields of education.

It is firm conviction that it will only be by filling our pulpits with well educated and spiritual pastors who are able to stand against the wiles of the Devil, subtle as they are, that we will be in any position to claim global conquest for Chirst. Missionaries, educators and others must be ready always to give an answer to any man (laymen, students, professional or businessmen) who inquires of them a reason of the hope that is in them. This will be the Christian's only hope for world evangelization in this day and generation.

As we expand our frontiers of knowledge and experience to meet the challenge of the world, let us join hands in positively presenting our Lord as the basis and hope of all peoples.

"World Evangelization Through Trained Leadership" aptly describes our program.

H. E. Smith

The Editor.

Index

- Faculty of Theology 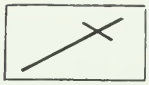
- Faculty of Missions
- Faculty of Arts
- Faculty of Music
- Faculty of Christian Education
- Graduates
- Social

Dedication

During the past six years as an English teacher, Miss Winslow's efforts to instill in her students a love for English have been rewarding. We shall always appreciate not only the wisdom she has imparted, but her words of encouragement as well. Her help as yearbook advisor for four years has been invaluable.

The desire to see her students do well compells Miss Winslow to pray for each one individually. Even though she has shown dignity as a teacher, we have also appreciated her good sportsmanship in the various events at school.

Miss Winslow's faithfulness to our school, to each one of us, and above all to God, will continue to be an encouragement.

Because of all these things, we want to earnestly dedicate this book to you, Miss Winslow.

Board of Governors

SEATED, Left to Right: C. A. Pitts, R. McClintock, H. B. Wild, Dr. A. R. Pyke, W. L. Pollard, G. G. Bauer, M. L. Steinmann, Dr. J. C. Macaulay, R. M. Winslow, E. A. Hunt, W. H. Hulbert, F. B. Dixon, Dr. W. R. Quinn.
NOT PICTURED ABOVE: J. W. Boles, D. C. Campbell, S. H. Healey, Rev. J. L. Hockney, E. S. Kerr, R. M. Martin, A. N. Scott, Dr. N. Silverthorne, H. Swanson.

Faculty

SEATED, Left to Right: Rev. H. K. Braden, Mr. D. A. Bell, Rev. D. R. Yehling, Dr. W. R. Foster, Mr. E. Watkins, Mr. W. E. Adams, Rev. W. J. Wallace. STANDING: Miss A. C. Winslow, Dr. J. C. Macauley, Rev. W. J. Nuss, Rev. K. R. Davis, Rev. K. A. Ecklebarger.

President's Message

Dear Young Friends,

"Send forth thy light," reads the motto below our crest. It is a prayer of the psalmist, which we have made our prayer. In so doing, we have offered ourselves and our school to God as conveyors of His light, remembering that God uses men as His light bearers. "God, who commanded the light to shine out of darkness, hath shined in our hearts, to give the light of the knowledge of the glory of God in the face of Jesus Christ" (2 Cor. 4:6). His light has penetrated our darkness, and it is now our responsibility to carry that light, the light of the glorious Gospel, where darkness still prevails.

To those of you who will soon be leaving us, having finished your course here, we say Godspeed. May He enable you to finish your greater course and receive the "crown of righteousness." To those who plan to return we say, "Let the word of Christ dwell in you richly," that you may be workmen unashamed, both now and at His appearing.

For all of us I pray that we may allow God's fire to consume the dross, that the light may shine through.

In the bonds of Christ,

J. C. Macaulay

Our New Crest

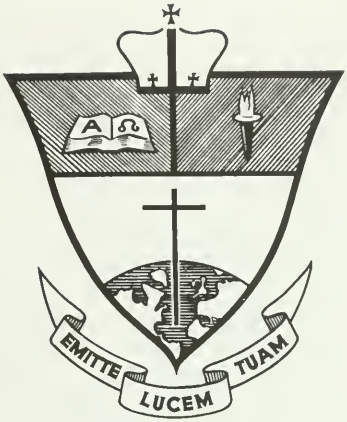

The crest of London College of Bible and Missions was adopted by the Executive Committee of the Board of Governors on December 18, 1962.

Against a white field, the colours of the school, delphinium blue and gold, are artistically blended.

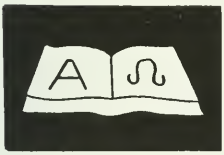

The upper left section of the shield carries the open Bible, with the first and last letters of the Greek alphabet. The Bible is the basic textbook of our College. The Greek letters constitute one of the titles of Christ, the eternal Word.

The torch in the upper right section of the shield denotes learning. We believe that creation is "God's other book", and the pursuit of knowledge must be carried on in this field as well as in the field of revelation.

The cross upon the globe reminds us of our mission to proclaim the Gospel of Christ to the whole world.

Surmounting the shield is the crown. The crucified Christ is also the crowned Christ, and those who bear the cross after Him will be rewarded with the crown of life.

The motto, taken from Psalm 43:3, means "Send out thy light". Only in His light can we see light.

Students' Council

President: Bruce Vincent

Located at the center of student life at London College is a group of the busiest students on campus, the Students' Council. This body which represents each major student organization, is the hub of student activity.

Students' Council exists to co-ordinate all student organization and activities, thus providing valuable experience in leadership training within a responsible governing body.

By suggesting recommendations to the faculty in the area of student life which may be of benefit to the College, and by communicating faculty decisions and policies to the students, the Council acts as an intermediary between faculty and students.

In seeking to maintain a truly Christian perspective, the Council seeks to influence the spiritual progress of the student body through various organizations. This calls for a group of students who are dedicated to "being conformed to the image of His Son," Jesus Christ, and who by positive and purposeful programing seek to transmit this vision to the students.

LEFT TO RIGHT: Frank Berry, Ralph Thorton, Janice Newson, Roger Aiken, Jim McColl, Bruce Vincent, Dave Pyke, Peter Smith, Dora Jean Woolrich, Arden Mertz, Michael Timgren, Dave Gast.

Public Relations

Jack Cox, '52

Director of P. R. O. since 1962. He came from a California pastorate. He has taken postgraduate work in Arizona State College and University of California.

Lillian Scobie, '63

P. R. O. secretary. She sponsors a Young Peoples' group and teaches 15-20 years olds at Lambeth Bible Church.

Shirley Funnell, '60, M. A. '63

Staff writer for P. R. O. She produces literature for the Alumni Association. As a graduate of Teachers' College and Syracuse University, she also instructs in English.

Elmer Cassidy, '53

A field representative for P. R. O. He joined the staff in 1963 after working six years with A. B. W. E. in Chile.

Murray Hicks, '57

A field representative for P. R. O. He came in 1963 after having pastored in Woodstock, Hamilton and Toronto.

Staff

Gail Robinson, Library Proctor

Miss Doreen Rae,
Secretary to the President

Ruth Cole,
Library Assistant

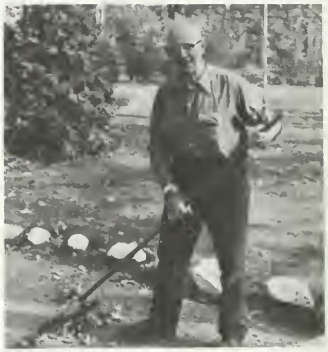

Mr. Bartlett,
Maintenance

Miss Betty Roberts
Assistant Librarian

Mr. Grundy
Maintenance

Kitchen staff: Mrs. E. Smith, Mrs. H. Flannigan, Miss H. Branan, Mrs. G. Jones.

Mrs. Grundy
Cook

Student cleaning staff: D. Pyke, P. Snider, R. Morris, C. Rempel, R. Mitchell.

Student cleaning staff: T. DeKoning, R. Schindel, D. Smith, F. Bale, M. DenBoer, B. Hood, J. Fifield.

Mr. D. German
Business Manager

Office staff: Miss M. Howe, Miss V. Totten

Ambassador Staff

Executive:
Advisor - Miss Funnell
Editor - Peter Smith
Literary - Dorcas Carles

This book has been prepared by the students pictured on this page. It is our desire that this pictorial presentation of our school may be meaningful to you both now and as you leaf through these pages in the future.

Photographer - J. J. Templehoff

All art work by Don Vair

Business - Michael Timgren
Secretary - Bette Snyder

Layout - Don Vair
Eleanor Irwin

Faculty of Theology

Dr. W. R. Foster, B. A., B. D., M. Th., D. Th.,
Associate Professor of Theology
Dean of Faculty

Dr. J. C. Macaulay, B. A., D. D.,
Professor of Theology
School President

OTHERS:

K. R. Davis, M. A.

H. K. Braden, M. A.

K. A. Ecklebarger, M. A.

D. R. Yehling, S. T. M.

W. J. Nuss, M. A.

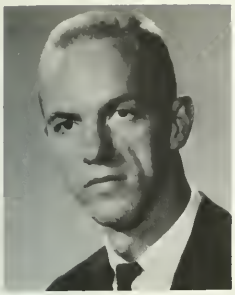

Roger Aiken '66
Downsview, Ont.

John Booker '67
Ottawa, Ont.

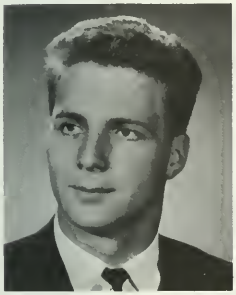

Barry Buder '68
Killaloe, Ont.

Earlby Coulter '67
London, Ont.

Barry Daniels '65
London, Ont.

John Empey '67
London, Ont.

Paul Estabrooks '66
London, Ont.

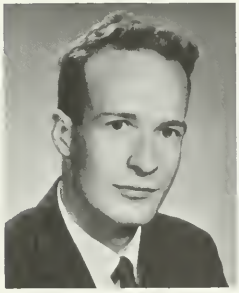

Daniel Ferguson '68
London, Ont.

Roberta Fryers '67
Hamilton, Ont.

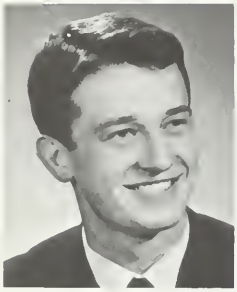

Walter Gawa '67
Toronto, Ont.

Dave Goldsmith '67
Chatham, Ont.

Dale Green '65
Dauphin, Man.

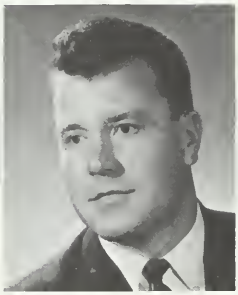

Roy Harwood '66
London, Ont.

Jack Hawkins '66
Hamilton, Ont.

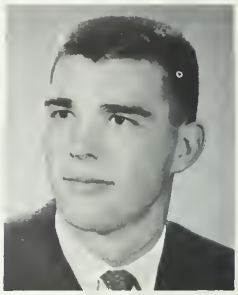

Ronald Henson '67
Ophir, Ont.

Earl Holland '65
St. Mary's, Ont.

Arnold Hunt '66
Peterborough, Ont.

Michael Johnson '68
London, Ont.

W. K. Kasonso '66
Solwezi, N. Rhodesia

Wayne Keillor '65
London, Ont.

Albert Luesink '65
Palmerston, Ont.

Doug MacDonald '66
Ailsa Craig, Ont.

Jim McColl '66
London, Ont.

Fraser McKenzie '67
London, Ont.

Arden Mertz '65
London, Ont.

Bob Morris '66
Toronto, Ont.

Syd Page '67
London, Ont.

Douglas Perkins '67
Oshawa, Ont.

David Pyke '65
Hamilton, Ont.

Bill Rutledge '67
London, Ont.

Ron Schindel '66
St. Catharines, Ont.

Peter Smith '65
Blenheim, Ont.

Thomas Smith '66
London, Ont.

David Taylor '66
Richmond Hill, Ont.

J. J. Tempelhoff '66
Benoni, S. Africa

Michael Timgren '65
Willowdale, Ont.

Jonathan Vaughan '67
London, Ont.

Chapel Speakers

Mr. Harold Wildish, Bible Conference speaker, author and evangelist from Jamaica, spoke on Oct. 8, 1963. Using Luke 11:5-13 as his text, he presented a message on the promise, effect and power of prayer.

Rev. Lliedi Williams, an evangelist and lecturer from Bridgend, South Wales, gave a series of lectures, Oct. 1-3, 1963, on "The History of Revivals in Wales."

A gracious twosome

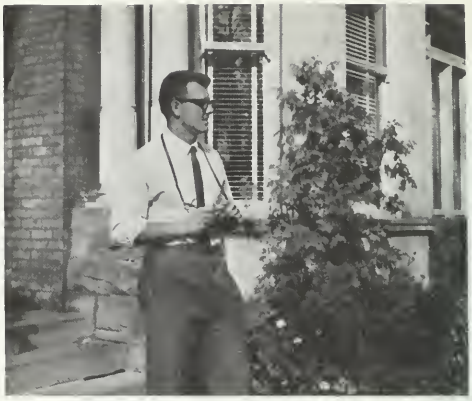

On the prowl

Concentrating?

More tea for the President?

Leaving?

Faculty of Missions

Rev. William J. Wallace, B. A., B. Ed., M. Ed.
Assistant Professor of Missions and related subjects
Former Missionary to Ethiopia

Dr. William R. Quinn, B. A., M. D.
Instructor in Missionary Medicine
Former Medical Missionary to India

Grace Allison '66
Scarborough, Ont.

Frank Bale '66
North Bay, Ont.

Beulah Browett '66
Keswick, Ont.

Dawna Bucknam '66
Toronto, Ont.

Dorcas Carles '65
Willowdale, Ont.

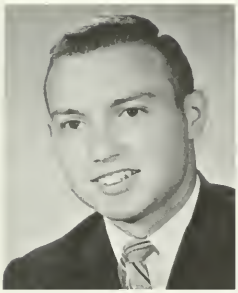

Bob Cartwright '68
London, Ont.

Jo Anne Cinanni '68
Willowdale, Ont.

Lois Collard '67
Port Elgin, Ont.

Joan Fifield '68
Rochester, New Hampshire

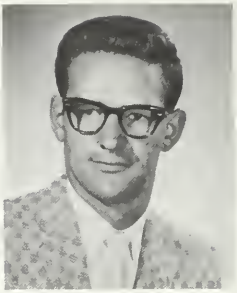

Arden Gray '67
London, Ont.

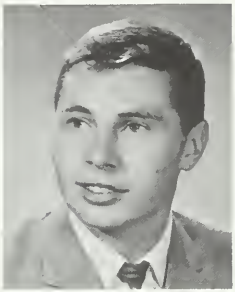

Robert Inrig '68
Embro, Ont.

Eleanor Irwin '66
Ottawa, Ont.

Carole Kirton '66
Milton, Ont.

Bonnie LaSalle '67
London, Ont.

Faye Laycock '67
Scarborough, Ont.

Jack Longhurst '66
London, Ont.

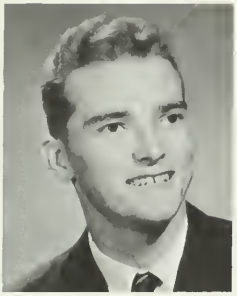

George McQuarrie '67
Saskatoon, Sask.

Roberta Nicol '68
St. John, New Brunswick

Ken Preston '67
London, Ont.

Raymond Scott '66
Don Mills, Ont.

Pat Snider '66
Waterloo, Ont.

Michael Walch '65
Iona Station, Ont.

Marvin Warman '65
Willowdale, Ont.

Colleen Wolfe '65
Sarnia, Ont.

Missionary Conference Feb. 3-6, 1963

Dr. Glasser: "The issues for global conquest are at stake."

Recruits surveying the field.

More recruits!

Winnifred Price: Establishing God's army in Japan.

Panel: The Pen, a Sword.

".....Can He count upon you?"

Student Mission Projects

In September 1962, the student body realized the accomplishment of their mission project by the arrival of Webster Kasonso from Northern Rhodesia, for whom they provided passage money.

For this year, 1963-'64, the S. M. F. has a two-fold project; to pay for the cost of a Dial-a-message Telephone ministry in Moncton, New Brunswick, and to provide a much needed projector for Emmanouel Smpraos, '59, in Greece.

The goal of $1,000 was reached by May 1963 for the providing of a Bookmobile for literature distribution to the churches in Tokyo. Here, Thelma Clarke, '47, is pictured with Mr. Aiki, the driver.

S.M.F. Speaks

As Bible College students, our goal is to have God's calling in our lives--to do God's will. There is, however, always a temptation to take the short cut in achieving this goal.

One cannot do what God wants him to do without first being what God wants him to be. In other words being comes before doing.

In Romans 8:29 we discover what God's will for our life is--"to be conformed to the image of His Son."

An atmosphere condusive to Christian growth is produced as we uphold our missionaries in prayer and worship our Lord with offerings, giving attention to our own spiritual condition so that we might be clean vessels ready and fitted for the Master's use to do what He wants us to do.

Arden Mertz,
President.

My people think that a white man subscribes only to something lucrative. This assertion can be refuted easily. Those who gave to bring me here believed the Word of God, "But lay up for yourselves treasures in heaven, where neither moth nor rust doth corrupt, and where thieves do not break through nor steal." (Matt. 6:20) They believed, too, that the heavenly bank gives the biggest interest.

As soon as I arrived at school I entered a sphere of progressive friendliness, helpfulness, and consideration.

The sight of snow thrilled me. The summer heat with its humidity irritated me. Studies, especially in the first semester, nearly defeated me. A good job and a Christian home crowned my summer holiday.

As I participated in the S. M. F. projects, I can experience the same joy as those who brought me here.

Although I like Canada, I am looking forward to the time when I am reunited with my good wife and family and am serving the Lord among my own people.

Sam Kasonso.

S.M.F. Outreach

Marvin Warman, the prayer leader for Far Eastern Asia, leads a group of students in praying for alumni in the fields represented by this group. Miss Winifred Price, '49, working in Japan is but one of many graduates prayed for by the students.

Similar groups of students pray for graduates in other regions of the world in which they are interested.

Miss Price, Left, with co-worker.

No muss, no fuss, just Nuss

Typical philosopher

"Is this Missions?"

Coffee? Where?

Oh! Not for the yearbook?

I'll make those charms sing yet!

Faculty of Arts

Rev. K. A. Ecklebarger, B. A., M. A.,
Assistant Professor of New Testament
Dean of Students

Rev. D. R. Yehling, B. A., B. D., S. T. M.,
Assistant Professor of Philosophy

Rev. H. K. Braden, B. A., M. A.,
Assistant Professor of History

Miss Ann Winslow, B. A.,
Lecturer in English

Rev. K. R. Davis, B. A., M. A.,
Associate Professor of History, Registrar

Mr. Berthold Tuz, M. A.,
Instructor in Romance Languages

Rev. W. J. Nuss, B. A., B. D., M. A.,
Assistant Professor of Psychology

Bill Boyd '67
Orillia, Ont.

Diane Hanton '66
Port Credit, Ont.

David Hill '66
Sherbrooke, Que.

Bob Lawrence '65
London, Ont.

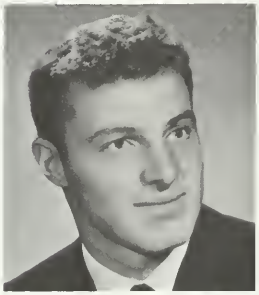

Steve Males '66
London, Ont.

Bob Mullins '67
Huachuca City, Arizona

Elaine O'Connor '66
Toronto, Ont.

Jim Phillips '66
London, Ont.

Bonnie Schultz '67
Montreal, Que.

Eugene Tarr '65
Hamilton, Ont.

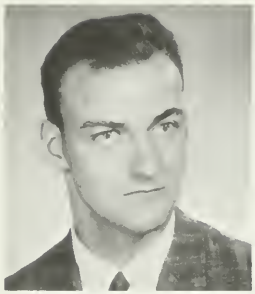

Alan Webster '65
Chatham, Ont.

Dale Webster '65
Windsor, Ont.

Special Students

Laura Bradford
London, Ont.

Fred Elliott
London, Ont.

Rev. F. Elliott
London, Ont.

William Elliott
London, Ont.

Audrey Henson
Ophir, Ont.

Lynda Isaac
London, Ont.

Don MacKenzie
London, Ont.

Marjorie Schindel
St. Catharines, Ont.

Richard Smith
London, Ont.

Wally Stephenson
Exeter, Ont.

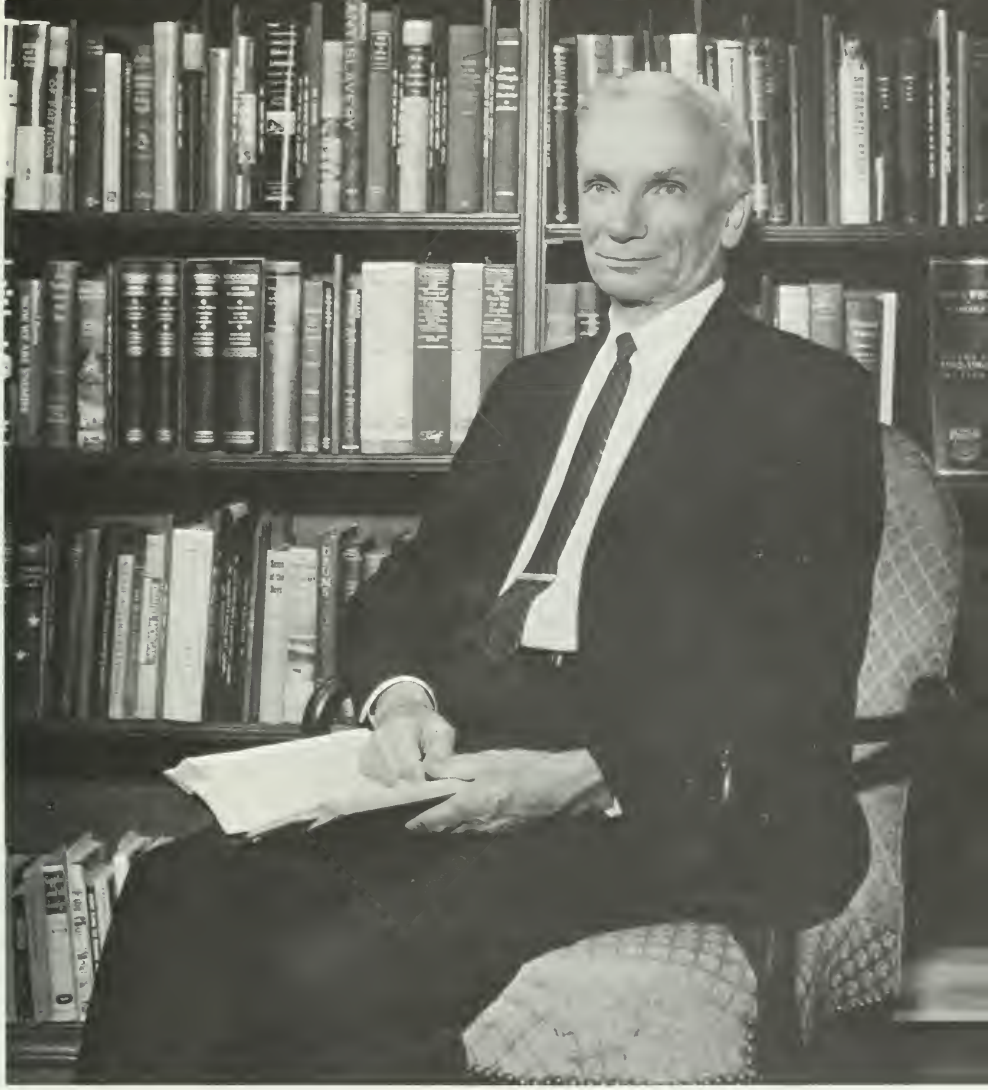

Dr.A. Hyma

Lecturing at the First Annual Academic Lecture Series, March 6-8, 1962, Dr. Hyma, Ph.D., spoke on the theme "Martin Luther and the German Reformation." Professor Hyma, retired professor of History, from the University of Michigan, is continuing his writing.

Beautiful Dreamer!

Glen Gould?

Truely Trained Trimble

Speckless speculator!

Faculty of Music

Mr. W. E. Adams, B. Mus., M. Mus.,
Associate Professor of Music

Mr. E. B. Watkins, B. Mus.
Instructor in Music

Mrs. Dorothy Davis, A. R. C. M., L. T. C. L.,
Associate Instructor in Music

Miss Jean McCandless, A. T. C. M.,
Associate Instructor in Music

Ruth Cole '67
Guelph, Ont.

Dave Gast '66
Strathroy, Ont.

Gordon Hamilton '65
London, Ont.

Carol Hoare '66
Lindsay, Ont.

Christine Langlois '68
Montreal, Que.

Betty Robinson '66
London, Ont.

Lorry Scott '66
Scarboro, Ont.

Bruce Vincent '65
Etobicoke, Ont.

Mary Weppler '67
Toronto, Ont.

Betty Wicks '67
Peterboro, Ont.

Sharon Wilson '67
Guelph, Ont.

Faculty Musicale

Mrs. Dorothy Davis
Pianist

Mrs. Crowley Newby
Vocalist

Mr. E. B. Watkins
At the harpsichord

Mr. Warren E. Adams
Organist

Student Performers

Betty Robinson, pianist

Sharon Wilson, pianist

David Gast, soloist

David Gast, pianist

Saturday School of Music

Student piano teacher
Carolyn Rempel

Student piano teacher
Marjorie Schindel

Student voice teacher
Gordon Hamilton

Choir

Mr. Adams, director

Intermission?

Impromtu practice!

Soft approach

Occupation variable?

Practice ordinaire

.....in or out?

.....in or out?

Dynamic troup!

Kaput!

The 1963-64 Chorale

Screech, screech !!

Squawk, squawk !!

Toot, toot !!

Bee-bop-a-lu-bop !!

Faculty of Christian Education

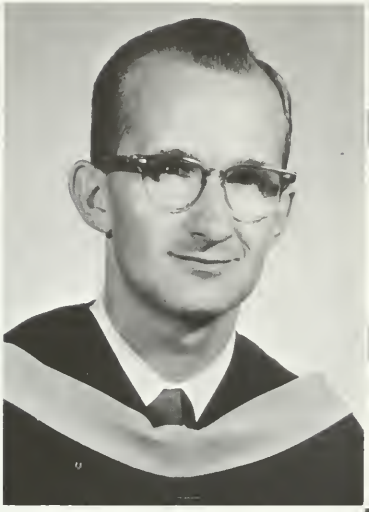

Mr. D. A. Bell, B. Th., Th. M.,
Assistant Professor of
Christian Education.

Miss Shirley Funnell, B. R. E., M. A.,
Instructor in English and
Journalism.

Bob Britton '67
Weston, Ontario

Wilma De Boer '65
London, Ont.

Carl De Boer '66
London, Ont.

Ruth Dolby '65
Wardsville, Ont.

Garry Eason
Norland, Ont.

Ina Gould '66
St. Mary's, Ont.

Elizabeth Hood '66
Three Rivers, Mich.

Bill Hutton '65
London, Ont.

Fran Isaac '66
London, Ont.

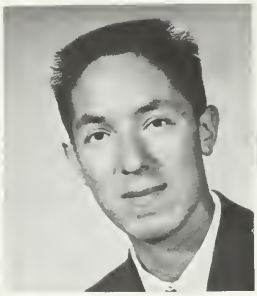

Lorne Jamieson '67
Ohsweken, Ont.

Joan Lay '65
LaSalle, Que.

Gloria Light '65
London, Ont.

Helen Miller '66
Ottawa, Ont.

Ken Oliphant '67
Chatham, Ont.

Art Postma '65
Toronto, Ont.

Catharine Rorke '65
London, Ont.

Joan Sider '66
North Bruce, Ont.

Doris Smith '66
Port Huron, Mich.

Bette Snyder '65
Waterloo, Ont.

Ruth Tomsett '67
Stratford, Ont.

Donald Vair '66
Hamilton, Ont.

Sally Waddell '68
London, Ont.

Dora Jean Woolrich '65
Owen Sound, Ont.

Mr. Bell, conducting a workshop

The Christian Education course, under the leadership of Mr. David A. Bell, provides much needed and practical training for students in different fields of service. On these two pages we see students in active participation, both in the classroom and in the church.

Students prepare flannelgraph backgrounds in Visual Aids class.

Spiritual Life Conference

NOV. 11-15, '63

The theme for the Spiritual Life Conference, Nov. 11-15, 1963, was "The Living Christ in the Modern World." Mr. A.P. Lee, M.A., B.D., pastor of Calvary Church, Toronto, was the speaker.

Graduation

Mr. Wilbur Sutherland, Toronto, Ontario, guest speaker at the 1963 Graduation Banquet.

Baccalaureate Procession

Graduation Banquet & Baccalaureate

Dr. Macaulay chats with graduates at Baccalaureate.

Dr. & Mrs. Macaulay, together with graduates, chat with Mr. Sutherland.

Rev. William Fitch, M. A., B. D., Ph. D., Knox Presbyterian Church, Toronto, guest speaker at Commencement. He stressed that service should be relevant and vital to the generation and world in which we live.

Commencement

AWARDS:
Delta Epsilon Chi (Honour Society of A. A. B. C.)
- George Bradford - '63
ACADEMIC AWARDS:
Pastors and Missions Course (Percy H. Harris Memorial)
- George Bradford - '63
Christian Education Course (Lester Lankin Memorial)
- Lillian Scobie - '63
General Bible Course - Carol Hisey - '63
English (J. C. Scott Memorial) - Carol Hisey - '63
GENERAL PROFICIENCY AWARDS:
First - Janice Newson - '64
Second - Arden Mertz - '65
Third - Janet Trimble - '64
Christian Service Award - Adeline Molzan - '63

Senior Retreat

"Logged observers"

I can row this boat. . . . can - oe?

More milk - more moo!

"Padd'ling Peabodies"

Way to miss that ball!

The Bunch!

Graduates '64

Frank Berry, P. B. Th.
Hamilton, Ont.

Therefore, since Jesus Christ was delivered to you as Christ and Lord, live your lives in union with him. Be rooted in him; be built in him; be consolidated in the faith you were taught; let your hearts overflow with thankfulness. Col 2:6, 7 (N. E. B.)

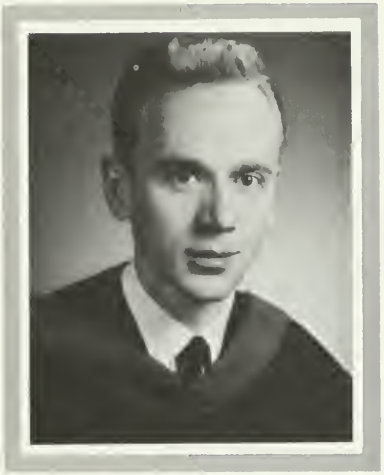

Grant Gordon, P. B. Th.
Windsor, Ont.

He must increase, but I must decrease.
John 3:30

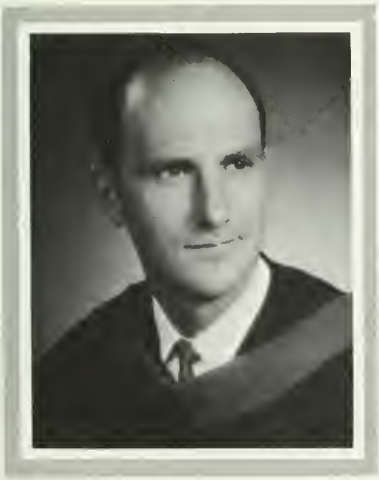

Cliff Hall, P. B. Th.
London, Ont.

For even hereunto were ye called: Because Christ also suffered for us, leaving us an example, that ye should follow His steps.
1 Peter 2:21

Ted DeKoning, P. B. Th.
London, Ont.

The Lord is good unto them that wait for Him, to the soul that seeketh Him. Lam. 3:25

Christopher Moree, P. B. Th.
London, Ont.

That I may know him, and the power of his resurrection and the fellowship of his sufferings, being made conformable unto his death. Phil. 3:10

Art Newsham, P. B. Th.
North Battleford, Sask.

So teach us to number our days that we may apply our hearts unto wisdom. Ps. 90:12

Robert Kasper, P. B. Th.
Toronto, Ont.

I will lift up mine eyes unto the hills, from whence cometh my help. My help cometh from the Lord, which made heaven and earth. Ps. 121:1,2

Roy Latimer, P. B. Th.
Kemptville, Ont.

I count not myself to have apprehended: but this one thing I do: . . . . I press toward the mark for the prize of the high calling of God in Christ Jesus. Phil. 3:13-14

Ralph Thornton, P. B. Th.
Weston, Ont.

.....turn not aside from following the Lord, but serve the Lord with all your heart.
1 Sam. 12:20b

Bud Penner, P. B. Th.
Gouldtown, Sask.

Thou wilt show me the path of life: in thy presence is fulness of joy: at thy right hand there are pleasures for evermore. Ps. 16:11

Terry Tiessen, P. B. Th.
Limerick, Penn.

For a great door and effectual is opened unto me, and there are many adversaries. But thanks be to God, which giveth us the victory through our Lord Jesus Christ. I Cor. 16:9, 15:57

Bill Webb, P. B. Th.
Hamilton, Ont.

That I may know Him, and the power of His resurrection, and the fellowship of His sufferings, being made conformable unto His death. Phil. 3:10

Harry Wilson, P. B. Th.
London, Ont.

. . . . . for I know whom I have believed, and am persuaded that He is able to keep that which I have committed unto Him against that day. II Tim. 1:12b

Gail Robinson, M. B. Th.
Weston, Ont.

I will instruct thee and teach thee in the way which thou shalt go: I will guide thee with mine eye. Ps. 32:8

Eugene Thamer, M. B. Th
Kitchener, Ont.

Trust in the Lord with all thine heart: and lean not unto thine own understanding. In all thy ways acknowledge Him and He shall direct thy paths. Prov. 3:5, 6

Janice Newson, M. B. Th
Niagara Falls, Ont.

So teach me to number my days, that I might apply my heart to wisdom. Ps. 90:12

Beryl Gray, C. E., B. R. E.
London, Ont.

Rest in the Lord and wait patiently for Him...
Ps. 37:7a

Marion Latimer, C. E., B. R. E.
Dundas, Ont.

When He putteth forth His own sheep, He goeth before them..... Jn. 10:4a

Robert Mitchell, C. E., B. R. E.
Belleville, Ont.

Let no man think less of you because of your youth, but be a pattern for the believers, in speech, in conduct, in love, in faith and in purity. I Tim. 4:12 (Amplified)

Carolyn Rempel, C. E., B. R. E.
London, Ont.

Call unto Me, and I will answer thee, and show thee great and mighty things, which thou knowest not. Jer. 33:3

Janet Trimble, G.B., B.R.E.
Cottam, Ont.

Now unto Him that is able to keep you from falling, and to present you faultless before the presence of His glory with exceeding joy. Jude 24

Lambert Baptist, G.B., B.R.E.
London, Ont.

In all thy ways acknowledge Him, and He shall direct thy paths. Prov. 3:6

Mary Den Boer, G.B. Dip.
Shedden, Ont.

For what shall it profit a man, if he shall gain the whole world, and lose his own soul? Mark 8:36

Dale Kelly, G.B. Dip.
Port Hope, Mich.

If we walk in the light, as He is in the light, we have fellowship one with another, and the blood of Jesus Christ his Son cleanseth us from all sin. I Jn. 1:7

Homecoming

Miss M. Schindel, Alumni secretary, registers alumni.

Dr. Bedford (right), Homecoming speaker chats with alumni.

Reminiscing.

Orientation

Ugggh!

Profile!

Fry...'ers in milk?

Atta girl!

Honeymoon suitcase!

Real cool!

Hoppin' Henson!

Freshmen Banquet '63

A word of welcome from Mr. R. M. Winslow on behalf of the Board.

Big brother McKenzie introduces Dr. Macaulay.

Dr. & Mrs. J. C. Macaulay.

Freshman, Dave Goldsmith, testifies of the Lord's leading to the school.

Mayhem

"Temptation--did you get it?

Takes two for take-off!

Oh, my nut. . . . meg!

Mama, pin a rose on me!

Sadie

Twinkle-toes!

Caught with a web. . . ster!

.....but I'll take a dandelion.

Quartet Emeritus?!?

Identical twins?

Hawkins

Swaddled Swami

The kiss . . . . . !

Dixonettes

22... 14... 63... Hike!

Gang tackle!

Hey! Girls only!

Attack!

For a touchdown!

Gotcha!

The Bearers

"Where, where? Over there...!"

Miss Edna Lockhart, women's counsellor

That's no 'phone

Mr. and Mrs. K. Ecklebarger, men's dorm parents

A weight of glory

Thumbs down

Fore ! !

Takes two to fore!

Strike - or - spare?

Jack and the Beanstalk!

Making history?

Penalties?

The strike

Purely social?

Bent for the puck

Classy

A mission preacher?

Laysome?

Look Ma, no hands!

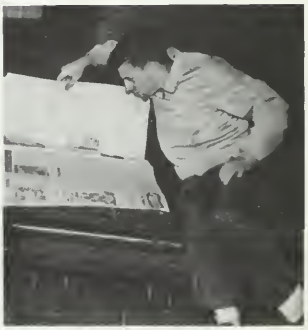

Note the goat.....ee!!

"Man, I had it!"

He-brew-ed over it!

Which.... did you say?

You're peeking!

I love---to keep score!

Lean to Bill!

Purely social!

Memos

Student Directory & Index

AIKEN, Roger — 10, 17, 22, 48, 49, 50, 73, 76, 77
223 Reiner Rd.,
Downsview, Ontario.

ALLISON, Grace — 25
66 Winter Ave.,
Scarboro, Ontario.

BAPTIST, Lambert — 68
1340 Dundas St.,
London, Ontario.

BUDER, Barry — 17, 49
Box 201,
Killaloe, Ontario.

BERRY, Franklin — 10, 63
28 Pine St.,
Hamilton, Ontario.

BOOKER, John — 17, 49, 77
1505 Claymor Ave.,
Ottawa 5, Ontario.

BRADFORD, Laura — 37
595 Princess Ave.,
London, Ontario.

BALE, Frank — 13, 25, 49, 72, 73
Nipissing Junction
North Bay, Ontario.

BOYD, Bill — 36, 49
252 Colbourne St. W.,
Orillia, Ontario.

BRITTON, Robert — 53
186 King St.,
Weston, Ontario.

BROWETT, Beulah — 22, 25, 72, 49
S. S. 1, Box 106,
Keswick, Ontario.

BUCKNAM, Dawna — 25, 49, 73, 74
24 Kennedy Pk. Rd.,
Toronto 9, Ontario.

CARLES, Dorcas — 14, 25
129 Avondale Ave.,
Willowdale, Ontario.

CARTWRIGHT, Bob — 25
266 Burlington Cres.,
London, Ontario.

CINANNI, Jo-Anne — 25, 71
67 Hawksbury Dr.,
Willowdale, Ontario.

COLE, Ruth — 12, 43, 49, 78, 79
229 Metcalfe St.,
Guelph, Ontario.

COLLARD, Lois — 25
R. R. 2,
Port Elgin, Ontario.

COULTER, Earlby — 17
505 Princess Ave.,
London, Ontario.

DANIELS, Barry — 17
400 King St.,
London, Ontario.

DE BOER, Carl — 53
34 Marley Pl.,
London, Ontario.

DE BOER, Wilma — 53
34 Marley Pl.,
London, Ontario.

DEKONING, Ted — 13, 63
518 Queens Ave.,
London, Ontario.

DEN BOER, Mary — 13, 56, 62, 68, 74
R. R. 3,
Shedden, Ontario.

DOLBY, Ruth — 53
Wardsville, Ontario.

EASON, Garry — 49, 53, 77, 78
Norland, Ontario.

ELLIOTT, Fred — 37
469 Colborne St.,
London, Ontario.

ELLIOTT, Rev. F.D. — 37
375 Colville Blvd.,
London, Ontario.

ELLIOTT, William — 37
1622 Mardell St.,
London, Ontario.

EMPEY, John 17
649 Waterloo St.,
London, Ontario.

ESTABROOKS, Paul 17, 73
16 Ardaven Pl.,
London, Ontario.

FERGUSON, Daniel 17
1340 Dundas St. E.,
London, Ontario.

FIFIELD, Joan 13, 26
10 Rod Rd.,
Rochester, New Hampshire.

FRYERS, Roberta Mae 17, 70
119 Breadalbane St.,
Hamilton, Ontario.

GAWA, Walter 18, 49, 50
143 Symington Ave.,
Toronto 9, Ontario.

GAST, Dave 10, 43, 46, 49
R. R. 7,
Strathroy, Ontario.

GOLDSMITH, Dave 18, 49, 71, 77
23 Cornhill St.,
Chatham, Ontario.

GORDON, Grant 62, 63, 72, 77
3398 Byng Rd.,
Windsor, Ontario.

GOULD, Ina 53
Church St.,
St. Mary's, Ontario.

GREEN, Dale 18
207 - 8th Ave. S.W.,
Dauphin, Manitoba.

GRAY, Arden 26, 49, 62
138 Bruce St., Apt. 2
London, Ontario.

GRAY, Beryl 62, 67
183 Bruce St., Apt. 2
London, Ontario.

HALL, Clifford 63
75 High St.,
London, Ontario.

HAMILTON, Gordon 43, 47, 49, 76
115 Wyndcliff Cres.,
Toronto, Ontario.

HANTON, Diane 36, 49, 74
1008 Indian Rd.,
Port Credit, Ontario.

HARWOOD, Roy 18
334 Ferguson Pl.,
London, Ontario.

HAWKINS, Jack 18, 49, 77
437 Rosseau Rd.,
Hamilton, Ontario.

HENSON, Audrey 37, 70
Ophir, Ontario.

HENSON, Ronald 18, 49
Ophir, Ontario.

HILL, Dave 36, 49, 70
305 Dufferin Ave.,
Sherbrooke, Quebec

HOARE, Carol 43, 49
227 Kent St. W.,
Lindsay, Ontario.

HOLLAND, Earl 18
R. R. 6,
St. Mary's, Ontario.

HOOD, Elizabeth 13, 53, 57, 72
119 Wood St.,
Three Rivers, Michigan.

HUNT, Arnold 18
845 Sherbourne St.,
Peterborough, Ontario.

HUTTON, Ivan
186 Oxford St.,
London, Ontario.

HUTTON, William 53
10 Weston St.,
London, Ontario.

INRIG, Robert 26
R. R. 4,
Embro, Ontario.

IRWIN, Eleanor 14, 26, 49, 57, 72
316 Riverdale Ave.,
Ottawa, Ontario.

ISAAC, Frances 49, 54
647 Queens Ave.,
London, Ontario.

ISAAC, Lynda 37, 49
647 Queens Ave.,
London, Ontario.

JAMIESON, Lorne 54
R. R. 1,
Oshwekan, Ontario.

JOHNSON, Michael 18
1340 Dundas St.,
London, Ontario.

KASONSO, W. K. 19, 29, 30
Mutanda Bridge,
Solwezi, N. Rhodesia

KASPER, ROBERT 64
31 Newmarket Ave.,
Toronto 13, Ontario.

KEILLOR, Wayne 19
876 Commissoners Rd. E.,
London, Ontario.

KELLEY, Dale 62, 68
Port Hope, Michigan

KIRTON, Carole 26, 49, 75, 78
128 Meadowbrook Dr.,
Milton, Ont.

LONGHURST, Jack 26, 74, 76
167 Mary Ave.,
London, Ontario.

LANGLOIS, Christine 43, 49, 70, 76
98 Pointe Claire Ave.,
Pointe Claire, (Mtl.) P.Q.

LATIMER, Marion 67
64 Sydenham St.,
Dundas, Ontario.

LATIMER, Roy 57, 64
R. R. 4,
Kemptville, Ontario.

LAY, Joan 49, 54
312 - 3rd Ave.,
Lasalle, Que.

LAYCOCK, Faye 26
1 Mornington Gt.,
Scarborough, Ontario.

LASALLE, Bonnie 26, 57
154 Sydenham St.,
London, Ontario.

LAWRENCE, Robert 36, 49, 74
512 William St.,
London, Ontario.

LIGHT, Gloria 48, 54
104 Victoria St.,
London, Ontario.

LUESINK, Albert 19
R. R. 3,
Palmerston, Ontario.

MAC DONALD, Douglas 19, 71, 73, 74
R. R. 1,
Ailsa Craig, Ontario.

MAC KENZIE, Rev. D. G. 38
54 Askin St.,
London, Ontario.

MALES, Steve 36
382 Edmonton St.,
London, Ontario.

MC COLL, Jim 10, 19
1340 Dundas St.,
London, Ontario.

MC KENZIE, Fraser 19, 48, 50, 70
333 Balderstone Ave.,
London, Ontario.

MC QUARRIE, George 27, 49
334 Ave., U. N.,
Saskatoon, Saskatchewan.

MERTZ, Arden 10, 19, 36
345 Hilton St.,
London, Ontario.

MILLER, Helen 49, 54
66 First Ave.,
Ottawa, Ontario.

MITCHELL, Robert 13, 67
40 Bridge St. W.,
Belleville, Ontario.

MOREE, Christopher 64
346 Manitoba St.,
London, Ontario.

MORRIS, Bob 13, 19, 22, 58, 73
70 Binswood Ave.,
Toronto 6, Ontario.

MULLINS, Robert 36, 79
123 Pima St.,
Huachuca City, Arizona

NEWSHAM, Art 62, 64, 78
532 - 102 St.,
North Battleford, Saskatchewan

NEWSON, Janice 10, 49, 62, 66, 75, 78
1976 Drummond Rd.,
Niagara Falls, Ontario.

NICOL, Roberta 27
70 Belgian Rd.,
Glen Falls, New Brunswick.

O'CONNOR, Elaine 36
31 Mulholland Ave.,
Toronto 19, Ontario.

OLIPHANT, Ken 54
12 Park Ave. E.,
Chatham, Ontario.

PAGE, Syd 19
235 Greenwood Ave.,
London, Ontario.

PENNER, Bud 22, 62, 65
Gouldtown, Saskatchewan.

PERKINS, Douglas 20, 22, 78
287 Pacific Ave.,
Oshawa, Ontario.

PERRY, Ralph
53 Tewksbury Cres.,
London, Ontario.

PHILLIPS, James 36, 40, 78
60 Wyatt St.,
London, Ontario.

POSTMA, Arthur 55
17 Lawlor Ave.,
Toronto 13, Ontario.

PYKE, David 10, 13, 20, 50
875 Scenic Dr.,
Hamilton, Ontario.

PRESTON, Ken 27
R. R. 8,
London, Ontario.

REMPEL, Carolyn 13, 47, 67
1074 William St.,
London, Ontario.

ROBINSON, Betty 43, 46, 49, 72
1233 Florence St.,
London, Ontario.

ROBINSON, Gail, 12, 62, 66, 75, 79
46 Patika Ave.,
Weston, Ontario.

RORKE, Catharine 55
661 Colborne St.,
London, Ontario.

RUTLEDGE, Bill 20, 74, 79
371 Dundas St.,
London, Ontario.

SCHINDEL, Marjorie 38, 47
78 Rykert St.,
St. Catharines, Ontario.

SCHINDEL, Ron 13, 20, 49, 73, 78
78 Rykert St.,
St. Catharines, Ontario.

SCHULTZ, Sandra Bonnie 36, 49
138 St. Louis Ave.,
Montreal, Quebec.

SCOTT, Lorry 44, 74, 78
5 Bellvare Cres.,
Scarborough, Ontario.

SCOTT, Raymond 27, 49, 74
6 Margaret Ave.,
Don Mills, Ontario.

SIDER, Joan 55
North Bruce, Ontario.

SMITH, Doris 13, 55
1091 Allen Rd.,
Port Huron, Michigan.

SMITH, Peter E. 2, 10, 14, 20, 28
44 Talbot St.,
Blenheim, Ontario.

SMITH, Richard 38
271 Taylor St.,
London, Ontario.

SMITH, Thomas S. 20
1015 Adelaide St. W.,
London, Ontario.

SNYDER, Bette 14, 48, 55, 56
232 Allan St., E.,
Waterloo, Ontario.

SNIDER, Pat 13, 27, 40, 77
78 Seagram Dr.,
Waterloo, Ontario.

STEPHENSON, Wally 38
222 Sherwood St.,
Exeter, Ontario.

TARR, Eugene 37, 58, 73
7 Huxley St. S.,
Hamilton, Ontario.

TAYLOR, Dave 20, 49
352 Kerrybrook Dr.,
Richmond Hill, Ontario.

TEMPELHOFF, J. J. 14, 20, 22, 76
74 Howard Ave.,
Benoni, Transvaal,
South Africa.

THAMER, Gene 66
Kitchener, Ontario.

THORNTON, Ralph 10, 22, 40, 62, 65
56 Lavington Dr.,
Weston, Ontario.

TIESSEN, Terry 50, 62, 65, 78, 79
Limerick, Pennsylvania.

TIMGREN, Michael 10, 14, 20, 74
252 Holmes Ave.,
Willowdale, Ontario.

TOMSETT, Ruth 55, 75
90 Louise St.,
Stratford, Ontario.

TRIMBLE, Janet 40, 48, 49, 62, 68
R. R. 1,
Cottam, Ontario.

VAIR, Donald 14, 55, 70
18 Jones St.,
Hamilton, Ontario.

VAUGHAN, Jonathan 20
345 Hilton Ave.,
London, Ontario.

VINCENT, Bruce 10, 44, 48, 50, 73
5 Mayland Ave.,
Etobicoke, Ontario.

WADDELL, Sally Ann 55
441 Picadilly St.,
London, Ontario.

WALCH, Michael 27
R. R. 4,
Iona Station, Ontario.

WARMAN, Marvin 27, 31, 48, 49, 50, 78, 79
262 McKee Ave.,
Willowdale, Ontario.

WEBB, William 62, 65
86 Wexford Ave. N.,
Hamilton, Ontario.

WEBSTER, Alan 37
15 Eugenie St.,
Chatham, Ontario.

WEBSTER, Dale 37, 72
3647 Riberdy Rd.,
Windsor, Ontario.

WEPPLER, Mary 44, 79
1 Glencrest Blvd.,
Toronto, Ontario.

WICKS, Betty 44, 49, 79
18 Ferndale Ave.,
Peterborough, Ontario.

WILSON, Henry 62, 66
34 Stanley St.,
London, Ontario.

WILSON, Sharon 44, 46, 49
74 Knightswood Blvd.,
Guelph, Ontario.

WOLFE, Colleen 22, 27
1311 Telfer Side Rd.,
Sarnia, Ontario.

WOOLRICH, Dora Jean 10, 55
984 - 2nd Ave. E.,
Owen Sound, Ontario.

EFFECTIVE TRAINING AROUND THE GLOBE

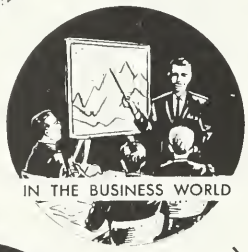

EFFECTIVE TRAINING

at

London College

of

BIBLE AND MISSIONS

LETTING
CHRIST
BE
MAGNIFIED

✱ **ACCREDITED** by the Accrediting Association of Bible Colleges.

✱ **LISTED** in American Universities and Colleges, 1961 edition, published by the American Council on Educotian.

FOR FURTHER INFORMATION WRITE TO:

LONDON COLLEGE OF BIBLE AND MISSIONS • 518 QUEENS AVE. • LONDON • ONTARIO
DR. J. C. MACAULAY, PRESIDENT

Congratulations from

CALVARY CHURCH

Lake at Russell
St. Catharines, Ont.

Rev. James P. Vold, Pastor

CALVARY CHURCH

Danforth and Pape – Toronto

Pastors: Rev. A.P. Lee, MA., BD; Rev. W.T. Wilson

Sunday Services: 9.45, 11 a.m., and 7 p.m.

"VITAL TRUTHS FOR OUR TIMES."

CENTRAL BAPTIST CHURCH

74 Brant Ave. Brantford, Ont.

Congratulations to the
Graduating Students!

Pastor, Rev. D.A. Loveday

Congratulations
To MISS JANICE NEWSON
and the class of '64

Graduates and students are invited
to worship with us when visiting our area.

CHURCH of the REDEEMER

Corner of Summer and Main Streets
Niagara Falls, Canada

CENTRAL BAPTIST CHURCH

Corner Queens and Adelaide
London, Ontario

Associate Pastor, Rev. Roy W. Lawson

"HOLDING FORTH
THE WORD OF LIFE"

Supporting 23 missionaries
at home and abroad.

WEEKLY SERVICES

SUNDAY–
10 a.m. – Bible School
11 a.m. – Morning Worship
6 p.m. – Youth Hour
7 p.m. – Evangelistic Hour

WEDNESDAY–
8 p.m. – Prayer and Bible Hour

RADIO BROADCASTS

CHLO (St. Thomas) Sunday, 9:05 a.m.
"The Gospel Hour" Thursday, 9 p.m.
WIVV (Puerto Rico)
HCJB (Quito, Ecuador)

EGERTON STREET GOSPEL CHAPEL

Our desire is to provide a ministry that is edifying to the children of God; to promote a fellowship that recognizes the unity of the body of Christ; and to proclaim a gospel that will bring salvation to the lost.

Corner of Egerton and Florence

London Ontario

With grateful appreciation of the ministry of the College we congratulate each member of this year's graduates.

"God is able to make all grace abound toward you; that ye always having all sufficiency in all things, may abound to every good work." – (2 Cor. 9:8).

OAKWOOD BAPTIST CHURCH

421 Oakwood Avenue Toronto 10, Ontario

Rev. George T. McAlpine, Pastor

Greetings from

FELLOWSHIP BAPTIST CHURCH

312 Greenwood Ave.

North Bay

Pastor – Rev. D. E. Raymer, B.A.Sc., B.D.

"We Are Grateful To God For
The Dedicated Ministry
Of London College"

FIRST BAPTIST CHURCH

Cor. Caroline and John Sts.

Waterloo Ontario

Pastor, Robert E. Robinson
"The Church That Cares"

When in this area worship with us at

PARK AVENUE CHURCH

Park Ave. at Townsend Ave.

Aldershot-Burlington
Rev. William Sifft, B.A. Pastor
SUNDAY SERVICES
9:45 a.m. Sunday School
11:00 a.m. Morning Worship
7:00 p.m. Evening Service
PRAYER SERVICE
Wednesday 8:00 p.m.
Proclaiming a living Saviour to a dying world, at home and abroad

"A Church with the Living Message
of a Living Christ"

PHILPOTT MEMORIAL CHURCH

Park and Merrick Streets
Hamilton, Ontario

Pastor: Rev. Alex. B. Stein
Assistant Pastor: Mr. William Paterson
Standing as a centre of Evangelism in downtown Hamilton, and as a tribute to one of the continent's greatest evangelical preachers.
We extend a cordial greeting to all London College students and friends.

ST. MARY'S BAPTIST TABERNACLE

Queen and Robinson St.

St. Mary's Ontario

Pastor, William T. Adkins

BIBLE SCHOOL - - 9:55 A.M.
SERVICES AT - 11 A.M. & 7:30 P.M.
RADIO BROADCAST SUNDAY - 3:00 P.M.
CJCS STRATFORD (1240)

THE CHURCH WITH A
BIBLE CENTERED MINISTRY

The

THREE RIVERS BIBLE CHURCH

W. Michigan at Lincoln
Three Rivers, Michigan

– warmly invites –

All who travel through Michigan to fellowship with us in the ministry of the Word of God.

"We preach not ourselves but Christ Jesus the Lord" (2 cor. 4:5)

Pastor: Rev. G. Douglas Routledge
700 Pealer
Three Rivers, Michigan

MISSIONARY – BIBLICAL – EVANGELISTIC

Congratulations to the Graduates of '64
May each of you be satisfied with nothing less than His very best!

**WORTLEY ROAD
BIBLE CHURCH**

Pastor: Rev. M.P. Estabrooks, B.A., B.D., D.D.
150 Wortley Road London, Ontario

1900 Years ago Paul heard the cry from Europe

"Come over...and help us"

THE BIBLE CHRISTIAN UNION

STILL HAS IT!
Are you one of the fifty new missionaries we are seeking
Write to us at:
704 Main St. East, Hamilton
Canadian Director – Rev. E. Davies

THE WORTLEY BAPTIST CHURCH

250 Highland Road London, Ontario

Congratulations to Graduates of 1964

Mortin O. Wedge
Pastor

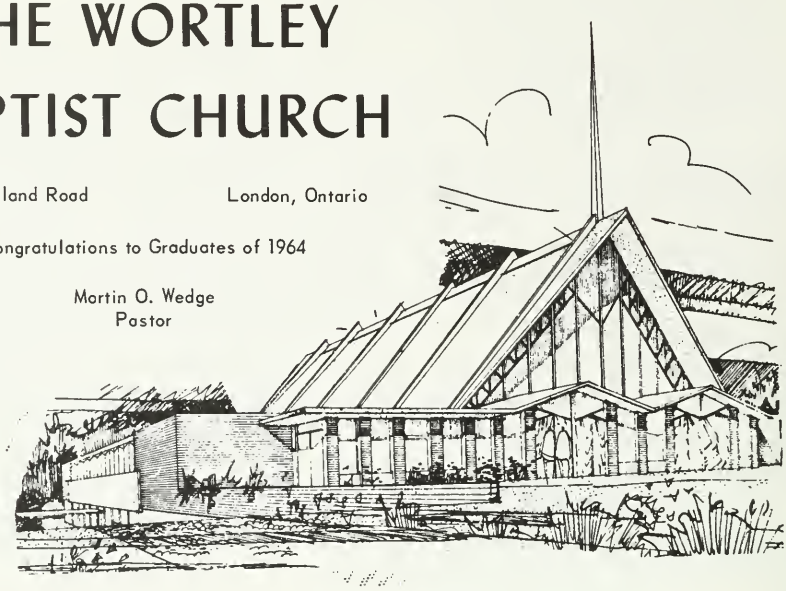

Compliments of

GOLDEN RULE BOOK STORE

The Finest in Christian Literature
Bibles for Every Need
Church and Sunday School Supplies

We are happy to supply you with all your Text Books
and other school requirements

121 Dundas St. London Dial GE 4-7465

Congratulations Graduates of '64

May God
use you
as you join
our alumni
serving God
around
the world.

THE ALUMNI ASSOCIATION
LONDON COLLEGE OF BIBLE AND MISSIONS

President:
Ron Mills '57

Vice President:
Bill Adkins '62

Secretary:
Marj. Schindel '60

Treasurer:
Shirley Funnell '60

You Are Cordially Invited
To Spend Your Vacation
At Beautiful

BLUE WATER CONFERENCE

Near Wallaceburg, Ontario

Rates, Rooms Included - $21 per week up
Canada's Outstanding Pre-Millennial
Bible and Missionary Conference Holding
the Same Doctrinal Statement as L.C.B.M.
Send for Folder to:

R.M. MARTIN
141 Grand E. Chatham, Ontario

LATIN AMERICA MISSION

(CANADA) INC.

U.S.A.
285 Orchard Terrace
Bogota, New Jersey

Canadian Office
Box 333, Station F
Toronto 5, Ontario

The LATIN AMERICA MISSION contributes to the effective evangelization of the entire continent "by all means" in co-operation with other evangelical agencies, according to sound Scriptural principles of missionary work. To this end it carries on both local and international ministries in medicine, literature, education, social service, radio and direct evangelism, as well as sponsoring church work in Costa Rica and Colombia.

Rev. William L. Thompson, the Canadian Secretary of the Mission, is available for meetings and may be contacted at the above postal address in Toronto.

The Word of the Lord which liveth and abideth forever. - 1 Peter 1:23

The Book Room

15 Richmond Bldg. Market Square London, Ontario

BIBLES and TESTAMENTS OUR SPECIALTY

Gospels
Hymn Books
Chorus Books
Bible School Helps
Expository Works

Commentaries
Teachers' Aids
Tracts
Missionary Literature
Sunday School Supplies

Flannel Graph
Wall Texts
Plaques
Scripture Greeting Cards
Stationery

Sallman Bible Pictures and Other Scriptural Scenes.

H.G. PHILLIPS FREE TRACT DEPOT

SHOULD MUSLIMS LIVE AND DIE

WITHOUT ONCE HAVING A CHANCE

TO HEAR OF CHRIST?

We are seeking to bring the Gospel to
the 24,000,000 Muslims of North Africa

Write to:
North Africa Mission
241 Fairfield Avenue
Upper Darby, Pa.

Are You A City Worker?

The Republic of Chad in Africa presents an
unparalleled challenge to those who would
wish to work among city folk in reaching
the parliamentarians
the business leaders
the financial men
the soldiers
the university students
the merchants
the Muslims
the pagans
the Christians
Can You Meet This Challenge?

SUDAN
UNITED MISSION

189 High Park Ave.
Toronto 9, Ont.
89 Quincy St.
Brooklyn 38, N.Y.

SOUTH AFRICA GENERAL MISSION

(Africa Evangelical Fellowship)

First President: Dr. Andrew Murray Founded 1889

FIELDS OF SERVICE: Angola, Northern and Southern Rhodesia, Mozambique, Nyasaland, Swaziland, Republic of South Africa

EVANGELISM AND RADIO MINISTRY
BIBLE INSTITUTES AND CORRESPONDENCE SCHOOLS
TEACHER TRAINING INSTITUTIONS
HOSPITALS AND LEPROSARIA
ORPHANAGES AND SCHOOL FOR BLIND
LITERATURE AND AUDIO-VISUAL AIDS

South Africa General Mission
644 Spadina Avenue
Toronto 4, Ontario

GOD Needs
Young Women
In the Orient

BIBLE TRAINED

Young Women are urgently needed in India, Pakistan and Japan...Doctors, nurses, teachers, evangelists.

This may be God's call to YOU.
Write for information and literature.

WOMAN'S UNION MISSIONARY SOCIETY

156 Fifth Ave., New York 10, N.Y.

This could be the place God has for

YOU

Workers are most urgently needed in
CHAD REPUBLIC, Africa

- Printer
- Builder
- Doctor
- Book Shop Manager

Write for information to: Sudan United Mission
189 High Park Avenue
Toronto 9, Ontario

DERMENJIAN'S

Broadloom & Oriental Rugs
Choice Selection of Persian & Indian Rugs
EXPERT INSTALLATION

464 Dundas St.
London, Ont.

GE 9-1436
Free Estimates

Finally, my brethren, be strong in the Lord, and in the power of His might. Eph. 6:10.

"BENEATH THE BANNER OF THE CROSS"

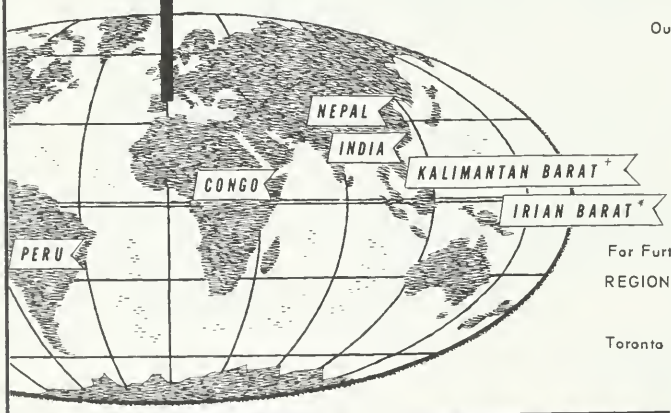

Our Missionaries are Labouring In:
Congo, India, Nepal, Peru, Irian Barat, Kalimantan Barat.....

WILL YOU HELP THEM?

By Going –
By Giving –
By Praying –

For Further Information – write or phone
REGIONS BEYOND MISSIONARY UNION
100 Merton Street
Toronto 7, Ontario Phone HUdson 8-6953

+ formerly West Borneo * formerly West New Guinea

REGIONS BEYOND MISSIONARY UNION

Gal. 6:10

DUTTON BROWETT

Optometrist

(273 Queens Ave. Cor. Wellington)

Eyes Examined, Glasses Prescribed and Fitted
Visual Training for Visual Deficiences not
Relieved with Glasses

GE 4-2062 STUDENT RATES

Compliments of

DUTCH LAUNDRY & DRY CLEANERS

4 Dundas St. W.
London

GE 3-0151
Ontario

CHAPMAN'S

The

Apathecary

Shappe

FOR PRESCRIPTIONS
"Your Friendly Druggist with the Blended
Atmosphere of Old and New"
Eric Chapman, Phm.B.

540 Dundas St. E. at William
Phone GE 9-8411

For FREE CITY-WIDE Delivery

DEVINEY FUEL COMPANY

COAL - COKE - FUEL OIL

STOKER COALS

BURNER EQUIPMENT – 24 HOUR BURNER SERVICE

PREMIUM

JEDDO ANTHRACITE

and

SUSQUEHANNA ANTHRACITE

630 Maitland Street
Landon, Ontario

Phone 432-8349
Evenings 434-5540

DEPENDABLE MOVING SERVICE

Household Goods Packaged and Shipped

To All Parts of the World

Head Office: 725 Talbot St. – London, Ont.

Compliments of

GESTETNER

"The World's Premier Duplicator"

465 Richmond St. Phone GE 2-6368
London

Compliments of

GRAPHIC PRESS

335 Richmond St.

GE 2-2934 London, Ont.

Congratulations Graduates

IDEAL MONUMENT WORKS LTD.

303 Springbank Drive
London

Lloyd Rapson – Pres.

Ye are our Epistle written in our hearts known and read of all men. II Cor. 3.2

Class of '64
London College of Bible and Missions
London, Ontario

Dear Graduates:

The apostle exhorted Timothy to commit the things he had learned to "faithful men who shall be able to teach others also." The three nouns in the name of our College remind us that -

First, it is a College, a place of learning. Education is a "must" these days and we are happy to have had you here where you have learned much to fit you for your future career.

Second, it is a College of the Bible. "This collection of books written by kings and fishermen, shepherds and priests, covering two milleniums, manifests great variety in style and form. Legal code, history, drama, poetry and letter are presented to us, now in great impressive utterances, now in cold logic or orderly didacticism, but through it all the anointed eye sees Christ. He is the great and unifying theme of the Bible."

Intellectual acquaintance with the Bible, or even with methods of Chrsitian work, may leave the heart cold. The Lord Jesus expounded in all the scriptures the things concerning Himself; He was both subject and teacher. Result, the disciples' eyes were opened and their hearts burned.

Lastly, London College is a College of Bible and Missions. When we are taken up with Christ, His own command to carry the good news to every creature will find a ready obedience in our hearts.

It is our prayer that your remaining days at the College may be crowned with blessing to yourself and then to others.

On behalf of the Board,

M. L. Steinmann, Chairman

Congratulations Class of '64
From the Staff and Board of

GREATER LONDON YOUTH FOR CHRIST

Paul Powers, Interim Director

Rallies are held 1st and 3rd Saturday every month
in H.B. Beal Technical School

"So thou, O son of man, I HAVE SET THEE A WATCHMAN unto the house of Israel; therefore thou shalt bear the word at my mouth, and warn them from me." Ezekiel 33:7

Office 430 Talbot St. Phone 439-9731

* Life Line Program * Area Rallies * YFC Hi-Clubs *Follow-Up
* Youthtimes *Film Library * YFC Literature

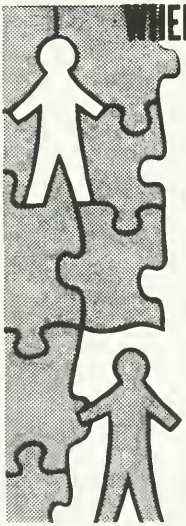

WHERE DO YOU FIT IN?

God has a special place for you in His plan for world evangelism. To find it means a life of joyous enrichment. To miss it can mean an unsatisfied life, despite outward success.

Where do you fit in? Do you know?

If not, let us help you. May we send you our helpful booklet WHO SHOULD GO? and literature covering all phases of missionary work? We will be happy to counsel you concerning the possibility of service on our fields; and pray with you for guidance. We invite you to write us.

SUDAN INTERIOR MISSION

164 West 74th St., New York, N.Y. 10023
405 Huron St., Toronto 5, Ontario.

Mr. Andrew Wombari Gichuha, President of the Africa Inland Church, Kenya, states:

"There is a Kikuyu proverb which says, 'No one ever appreciates the cow's milk until the cow is gone'. However, we of the Africa Inland Church appreciate the help of the Africa Inland Mission. We want the mission to stay."

If you believe God can use you in Africa write today to

AFRICA INLAND MISSION

74 Crescent Road, Toronto 5, Ontario

A.I.M. serves in Kenya, Tanganyika, Congo, Uganda, Central African Republic, Sudan.

Compliments of

CENTRAL CHEVROLET OLDSMOBILE

(LONDON) LTD.

CHEVROLET

OLDSMOBILE

CORVAIR

OLDS F-85

CHEVELLE

CHEVY 11

CHEVROLET TRUCKS

and

Certified "OK" Used Cars

Genuine G.M. Parts and Accessories

Body and Paint Refinishing

24 Hour Service

128 Fullarton Street

London, Ontario

GE 4-5141

Just Remember . . .

NEW LOW RATES MAKE NEW WARM FRIENDS!

Life Insurance for all Protestant Ministers, Missionaries and Students of Theology

The Presbyterian Ministers' Fund hos enjoyed the distinction of selling life insurance at the LOWEST NET COST to policyholders for mony years.

The PMF now announces

NEW still LOWER RATES

The only safe way to compare rates and returns in life insurance is to "stay with" **the guarantees**—

(1) The annual premium rate is guaranteed;

(2) The Face Amount of the policy—the death claim figure —is guaranteed;

(3) The Guaranteed Cash Values at the fifth, tenth, twentieth, etc. year points, and at age sixty-five—to you alive —these also are guaranteed.

You cannot miss — you are assured when you insure with

PRESBYTERIAN MINISTERS' FUND

for life insurance

Room 213, 57 Bloor Street West, Toronto 5, Ontario

Greetings From . . .

GORDON DUKE & SON

11 Tim. 2:15

Insurance Counsellors

FIRE - LIFE - AUTOMOBILE - HEALTH

605 Wharncliffe Road S., Tel. 434-4897 London, Ont.

"Study to shew thyself approved unto God, a workman that needeth not to be oshamed, rightly dividing the word of truth." – 11 Timothy 2:15.

Compliments of

CHAPMAN & HEWITT

430 Wellington St.

Music Specialists

KITCHENER PARK BAPTIST CHURCH

83 Commonwealth Ave.
Scarborough, Ontario

Rev. R.W. Redding, Pastor
Our wish for Graduates, Students and Faculty
"KEEP ON GOING ON"

Congratulations Graduates

of '64

from

MAPLE LANE DAIRY LTD.

37 Lancaster St. W.

Kitchener, Ontario

Go ye therefore..... Matt. 28:19

NEED PRINTING?

Whether large or small, plain or fancy,
if you need help or advice in planning
your printing, be sure and see us today.

Dial 438-7233

MURRAY KELLY

PRINTING AND LITHOGRAPHING LIMITED

187 Hyman St.
London, Ont.

Compliments of

NEEDHAM FUNERAL SERVICES LTD.

MEMORIAL CHAPEL

GE 2-6741 520 Dundas St.

London, Ont.

Congratulations and Best Wishes

Graduates of 1964

Preach the Word – 11 Tim. 4:2

J.B. SIZE INSURANCE AGENCY

120 Windsor Crescent
London

Jean H. Size
Agent

Phone 432-2585

Congratulations to the Graduation Class

When Furnishing Your Home – Consult Us!!

LOWEST PRICES IN TOWN

Complete Selection of Furniture and Appliances

MARKET FURNITURE LIMITED

359-361 Talbot St.

GE 9-6081

Congratulations and Best Wishes

To The Graduating Class Of '64

ROY KUMANO
PORTRAIT STUDIO

451 Hamilton Rd. (East of Rectory)
Phone GE 2-9479

Compliments of

KILPATRICK BROS.

QUALITY HARDWARE

ENGLISH CUTLERY - SPORTING GOODS

GLIDDEN PAINTS - MECHANICS AND

CARPENTERS' TOOLS - BUILDERS' HARDWARE

ELECTRICAL APPLIANCES

(Established 1907)

Phone 439-9741 602 Dundas St.

LONDON PURE MILK COMPANY LIMITED

Pasteurized Milk – Jersey Milk – Cream

Butter – Buttermilk – Chocolate Drink

561 Dundas St.
London

Phone GE 4-8429
Ontario

I charge thee therefore before God, and the Lord Jesus Christ, who shall judge the quick and the dead at His appearing and His Kingdom;

Preach the word; be instant in season, out of season; reprove, rebuke, exhort with all long-suffering and doctrine.

11 Tim. 4:1, 2

PIGGOTT PRINTING COMPANY

665 Dundas Street London, Ontario

From

THE AMBASSADOR

To

the Graduates of '64

IN HONOUR

Compliments of

GARD GAMMAGE FLOWERS LTD.

235 Dundas Street

London Ontario

Specializing in floral arrangements and corsages

EDNA VAIL

REAL ESTATE LIMITED

To Serve You Is A Pleasure

When Renting, Buying or

Selling . . .

Be Sure to Call GE 8-5191

Remember Always – Joshua 1:8

TEAM WORKERS TOGETHER

a world-wide soul winning ministry

FIELDS

CEYLON • FRANCE • INDIA • JAPAN • KOREA
NEAR EAST • NETHERLANDS ANTILLES • PAKISTAN • PERU
PORTUGAL • SOUTH AFRICA • SOUTHERN RHODESIA • SPAIN
TAIWAN (Formosa) • TIBETAN FRONTIER • TRINIDAD
VENEZUELA-COLOMBIA • WEST IRIAN (New Guinea)

MINISTRIES

EVANGELISM • SCHOOLS • ORPHANAGES
BIBLE TEACHING • LITERATURE • CHURCH PLANTING
MEDICINE • RADIO

THE EVANGELICAL ALLIANCE MISSION

Vernon Mortenson, General Director • Delbert Kuehl, Candidate Secretary

2845 W. McLean Ave., Chicago, Illinois 60647

In Canada: 1043 Clifton Ave., N.W., Moose Jaw, Sask.

INTER-COLLEGIATE PRESS, LTD.

Publishers — Manufacturers

Yearbooks — Yearbook Covers

Diplomas — Graduation Announcements

Inkster Boulevard at Bunting Street

Winnipeg, Manitoba

A
Ω
EMITTE
LUCEM
TUAM